Gets 9 Point Buck

Benny Crain of Appomattox is shown in above photo with beautiful 9 point buck he killed in Evergreen Monday, October 17th. Benny has gotten other big bucks during regular hunting season, but this is his first with a bow and arrow and the largest one for him, so far.

Shown talking at the conference at AMS were, left to right, Ronnie Thomas, Bruce Sanders, Tyrone Bell and Noel Robinson and on front row, Phillip Mobly.

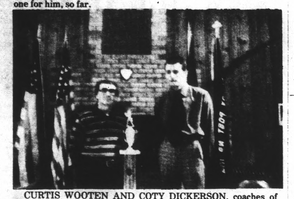

CURTIS WOOTEN AND COTY DICKERSON, coaches of the co-champion baseball team of the 10th District, sponsored by American Legion Post 104, are shown in photo with trophy presented the team. Coaches and team players for the American Legion baseball team were honored with a banquet at the Legion Post Home on Saturday night.

Students attending conference at AMS November 3rd, left to right, were Doug Rinker, Robert Coleman, Mike Seamster, Doug Powell, Rhonda McCormick, Vicki Cheatham, and Mike Shupe.

JUNIOR FHA TO SPONSOR VOLLEYBALL TOURNEY

The Junior Chapter, Future Homemakers of America will sponsor a Volleyball Tournament on Friday, Nov. 11, from 7 p.m. to 9 p.m. at the Appomattox Middle School gym.

Admission will be 50c per person.

Come out, support your FHA and enjoy the tournament.

STAPLERS & STAPLES AND hundreds of other items can be found in our complete selection of office supplies. **The Times - Virginian.** Phone 352-8215.

LADIES BOWLING LEAGUE	
Topcats 15	6
Mighty M. 13	8
Lucky S. 13	8
Alleycats 11	7
Fl'stones 11	7
R. Stones 10	11
Pinups 4	17
Untouch. 4	17
HIGH SETS	
Ellen Ragland	357
Margaret Smith	303
HIGH GAMES	
Ellen Ragland	128-127
Mary Martin	119
MENS BOWLING LEAGUE	
Best F. 21	0
Rookies 15	6
500 Club 8	10
Hellcats 9	12
Morris G. 5	16
Ayers R. 2	16
HIGH SETS	
Kenneth Doss	370
Fred Crowe	368
HIGH GAMES	
Kenneth Doss	141
James Paulette	140
James Gowin	140

ADVISORY COMMITTEE HELD OCTOBER MEETING

Continued From Page 1

program plans to members of the committee or to School Board Office personnel.

OAKVILLE

Mrs. Adeline S. Yelverton who has been visiting in the home of Mr. and Mrs. O. W. Martin, Jr. during the past week has returned to her home in Hattisburg, Miss. During her stay she was dinner guest of Mr. and Mrs. Clark Lewis on Thursday evening, November 3.

Mr. and Mrs. O. W. Martin, Jr. and Mr. Robert Lucado attended the Appomattox District Ruritan Convention in Farmville on Saturday, November 5.

Sorry to hear that Mrs. Rob Lucado's sister, Mrs. Margaret Payne was hospitalized Saturday with a heart attack. We wish for her a speedy recovery.

Kathy Marshall of James Madison University spent the week end with parents and Douglas. On Saturday night, Mrs. Marshall celebrated her father's birthday with a lovely dinner.

Those who ate birthday dinner with Mr. and Mrs. W. Clark Moore Sunday were Mr. Jimmy Marshall, Douglas, and Kathy. In the afternoon in this same home Mr. Moore was honored with a beautiful surprise birthday cake when Mr. and Mrs. Beryl Covington, Marjorie Mae, Mr. and Mrs. Louis Walker Moore, Lee and Stacey visited in this home.

Friends in Oakville are happy to know Mrs. Mary Campbell is recuperating nicely from a recent fall.

GLADSTONE

Mrs. Minnie Jobe of Amherst spent the week end in the home of her son and daughter-in-law, Mr. and Mrs. Horace Jobe. Mrs. Jobe attended Homecoming day at Gladstone Memorial Church on Sunday.

Mr. and Mrs. Louis Moore and family, Mrs. Royal Moore were dinner guest in the home of Mrs. Virginia Hunter on Sunday.

Mr. and Mrs. Ray Harris and family of Rustburg visited Rays parents Mr. and Mrs. Lewis Harris on Sunday.

We were sorry to hear Mrs. Charles Carter is a patient in Lynchburg General Hospital. Mrs. Carter had surgery on Tuesday. We hope her a speedy recovery.

So sorry to hear of the passing of Mr. James Kearns. We extend sympathy to the family.

Mrs. Allen Carter has returned home after spending sometime in the home of her sister, Mrs. Guy Furr in Roanoke.

Mrs. Louis Moore and Mrs. Roy Wells spent Saturday in Roanoke.

Mrs. Emily Akers of Nelson spent Sunday in the home of Mr. and Mrs. Julian Hesson.

A Proclamation

WHEREAS, The schools represent the best efforts of the community, the state, and the nation to improve the quality of life; and

WHEREAS, Defining the schools' goals and evaluating their results are the responsibilities of an informed and involved citizenry; and

WHEREAS, There is a widespread need for better communication and more cooperative relationships between professional educators and the community,

Now, Therefore, I, Henry B. Pack of Appomattox, do hereby designate November 13 - November 19, 1977, to be American Education Week and do urge all citizens to—

☐ Reaffirm their commitment to improving education on all levels, and

☐ Translate that commitment into action by visiting local schools.

Write Right with the pen of your choice
Bic, Pentel & Many More
The Times-Virginian

DIAL GOOD NEWS
352-7900

Get ready TO BUILD your ... New energy saving HOME!

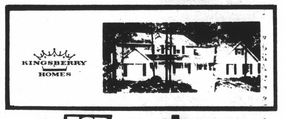

Our ESP (Energy Saving Package) CAN $ave you Time & Money.

Charlotte Builders, Inc.
"The Building Machine"
P. O. Bx 68
Cullen, Va. 23934
[804] 542-5116
NAME
ADDRESS
TELEPHONE

•WHEEL ALIGNMENT
•WHEEL BALANCING
Lawson Ford, Inc.
Route 460
Appomattox, Virginia

You Can Count On Us To Help Maintain Your Equipment.
WE HAVE
1. The Tools 2. The Skill 3. The Parts
4. We Know FORD Equipment.

Powell Ford Tractor Sales INC.
Ford Tractors Equipment
Rt. 29 Bypass — Wright Shop Road, Madison Heights — Phone 845-4524

Sears
OFFICIAL CHRISTMAS OPENING

SEE SANTA AT SEARS
MONDAY or TUESDAY NIGHTS
between 6 and 9 pm
NOVEMBER 14 and 15th
GET A GIFT WITH ANY $35 or MORE CHRISTMAS ORDER PLACED ALL DAY MONDAY AND TUESDAY
Photos taken with Santa
Santa will have favors for kiddies
Satisfaction Guaranteed or Your Money Back
Sears
Triangle Plaza Shopping Center Appomattox
Convenient Shop Sears
Catalog by Phone 352-8233 SEARS, ROEBUCK AND CO.

WARNING
•ICE
•SNOW
•WIND
AHEAD!

PREPARE NOW FOR MORE HEAT, LESS WOOD!

With the Huntsman, an all-new, high efficiency wood heater with TRI-AIR draft controls!
Going Fast
Call or Come In
Three registers for adjustable primary and secondary air intake in a welded-steel body with a cast iron door! Firebrick lining and unique interior baffling hold long, slow-burning fires to give you more heat from less wood!
CUT FUEL COSTS WITH A HUNTSMAN FROM
POE HDWE. CO. INC.
Phone 352-5575
CHURCH ST. — APPOMATTOX, VA.

November Sale
Buy Now And Save
Easy Terms
Lay Away - Christmas Eve delivery

RECLINERS
Vinyl or Fabric Many Styles, Colors
Save 20%

Living Room Sofa & Chair
2 pc.
$179.95

Zenith
Portable TV
Color or Black & White

Pictures - Less 35%
Lamps - Save 30%
Tables -
Dinette Sets -
Rockers -

OPEN FRIDAY UNTIL 8 - CLOSED WEDNESDAY AT 12 NOON

Best Furniture Co.
Rt. 460 - 1 Mile East
Appomattox

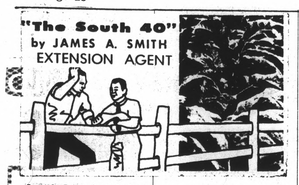

In early June we worked out with Ed Anderson a test demonstration using Ralgro implants on a set of yearling Angus steers. Last Wednesday these cattle were weighed. The response was exciting and I want you to know the results. Remember this was a dry year and these cattle depended on grass for their gain.

There were 6 purebred Angus steers in the test - three were implanted and three were left as checks.

The implanted cattle had a beginning average of 590 pounds and ending weight of 762 pounds. The gain for 153 days were 172 pounds or 1.12 pounds per day.

The check cattle averaged 567 pounds at the start and weighed 687 at the close. This was a 120 pound gain or .78 pounds per day.

The difference was 1.12 - .78 or .34 pounds per day in favor of the Ralgro implanted cattle. The total difference is .34 ADG x 153 days = 52 pounds. These cattle are worth 40c per pound, so the Ralgro implanted cattle were worth $20.80 more than the checks.

To do this requires a gun that costs about $20.00 and the implants are about 90c each. There are about 6,000 calves born each year in this county. Just think what this one little practice would do for farm income. We have another test demonstration using calves that we'll be reporting on as soon as all the weights are in.

Today the story is simply implant cattle if you are interested in maximum returns from your cattle.

* * *

Have an inquiry asking for 500 bushels of white corn. It's to be used for processing corn meal. If interested, let me know.

* * *

The EPA is seeking growers response on all pesticides containing ethylene bisdithio carbamate (EBDC). Some fungicides that you are familiar with containing this material re: Dikar, Dithane M-45, Dithane Z-78, Polyram, Manzate 200 and Zineb.

Consideration is being given by EPA to drop registration of fungicides containing this material. If you would like to respond, we can provide address and other informaiton.

* * *

Broadleaf and needle evergreens that are planted in the fall are especially vulnerable to winter damage if dry periods or excessive high winds occur during the winter months. When these conditions occur, excessive transpiration may occur and the foliage dries up. Therefore, it is often nessary to water fall planted shrubs throughout the winter.

Erecting a temporary screen of burlap or a section of snow fence will help to provide a protection against high winds when shrubs are planted in areas that are exposed to high winds.

Mulching fall planted shrubs is also beneficial as this helps to keep the soil moist and provides some protection for the roots from freezing.

* * *

PRECIPITATION

This Week	.2.46
This Month	.2.46
This Year	.27.12

HOLLYWOOD

Mr. and Mrs. D. R. Turns of Rustburg, Mr. and Mrs. Leslie Twine and Mr. and Mrs. Bennett gilliam of Farmville spent Friday with their sister Mrs. W. T. Covington. Mrs. Covington spent the week end with her sister Mrs. J. L. Torrence.

The young people of Hollywood neighborhood had a big and enjoyable time Monday night playing trick or treat.

Mr. Rufus Wingfield and son of Roanoke spent the week end at their home in Appomattox. They visited in the home of Mr. and Mrs. Walter Wingfield and family while here.

We are very sorry to hear of the illness of Mr. Ernest Rogers. He is a patient in the Lynchburg General Hospital. We pray he may have a very speedy recovery.

Mr. and Mrs. George Jennings are on the sick list. Our prayers are with them and may they soon be well again.

We were very sorry to hear of the deaths last week of Mrs. Rebecca Shank and Mr. Robert Bingham. Our sympathy is extended their loved ones.

Mrs. Thomas Wardell and Ms. Mary Bagby called in the home of Mr. and Mrs. R. G. Austin and family Friday afternoon.

Mr. and Mrs. Clarence Coffey of Covington spent Thursday night and Friday with their daughter Mrs. Thomas Woodall and family.

Visitors in the home of Mrs. Mary Bagby last week were

Visitors in the home of Mrs. Mary Bagby last week were Mrs. Vara Robertson of Lovingston, Mr. and Mrs. Richard Webb, Mrs. Elliott Torrence, Mrs. James Conner, Mrs. David Austin, Mrs. Raymond Franklin and Mrs. Andy Davis.

Mr. and Mrs. Donald McCracken of Cahokia, Ill. are visiting Mr. and Mrs. James Maxwell and other relatives. Mrs. McCraken is a sister of Mrs. Maxwell.

RUBBER STAMPS & STAMP PADS - Excellent Service - Excellent Prices - Phone 352-8215. The **Times - Virginian**

Mount Shiloh Usher Board Celebrates 34th Anniversary

The Mount Shiloh Baptist Church Usher Board celebrated its 34th anniversary last Sunday at 3 p.m. with the president, Mrs. Lucinda Lewis serving as mistress of ceremony. The following program was presented and enjoyed by all present. Opening selection led by the guest choir the Mount Zion Baptist Church Senior Choir of Stonewall; Scripture reading, Miss Gwen Turner; Prayer, Mrs. Helen Kelso; Selection, guest choir; Welcome address, Miss Marzetta Hodnett; Response, Mrs. Jessie Scott, History, Mrs. Virginia Hicks; Greetings, from local usher boards; Special selection by guest choir; Presentation of guest speaker; Rev. Lawing; Anniversary sermon, Rev. C. L. Elliott; Selection, Guest Choir; Offering, Mrs. Margaret Harvey and Mrs. Dorothy Turner; Selection, Guest choir; Remarks and announcements, Benediction, Rev. C. L. Elliott.

All officers, members and friends are cordially invited to attend a special service at the Promise Land Baptist Church this Sunday evening at 7 p.m. sponsored by the Rivermont Baptist Church of Lynchburg, Virginia. The pastor of the church, Rev. Harry Pilson will be the guest speaker. Special music will be rendered by Rev. Pilson's gospel chorus. Let us all work together to make this service a success.

The local branch of the NAACP will hold its regular monthly meeting at the Mount Pleasant Baptist Church of Hixburg this Monday evening at 7:30. All members and friends are asked to be present.

The Appomattox Assembly will hold its regular meeting this Wednesday evening at 7:30 at the Galilee Baptist Church. The public is cordially invited to attend.

Impressive was held at the Galilee Baptist Church last Sunday morning at 11 a.m. The pastor delivered a special message. He spoke on the theme: "Stephen, a typical Christian." Beautiful music was rendered by the church choirs. A few visitors attended the service.

The executive board of the Hasadian Baptist Association held a planning meeting at the Galilee Baptist Church last Saturday at 10 a.m. The past moderator Rev. Lawing presided due to the illness of the moderator Rev. W. R. Jones. The next meeting will be held in the early party of the new year at the First Baptist Church in Lynchburg. Local churches are asked to cooperate.

Regular preaching service was held at the Zion Baptist Church last Sunday at 11 a.m. with the Rev. L. E. Hankins in charge. All present enjoyed the message. He spoke on the subject: "Talking with God." Despite the rainy weather the attendance was very good. The senior choir rendered beautiful music under the direction of deacon Allen. The offering was very good. We are happy to report the sick is improving. The Ladies Club of the church will meet in the home of Mrs. Etta Edwards this Sunday at 2 p.m. Mr. Thomas Madison formerly of Madisonville died in Baltimore, Md. early Sunday morning. Funeral services will be conducted in Baltimore later this week. He was the brother of the late Mrs. Mary Lizzie Braxton of Pamplin, Va. who died last July. Our sympathy is extended to the family. We trust that all members of the church are making plans to take a part in the fall rally, to be held on the third Sunday in this month at the close of the morning worship. Our sympathy is extended to the family of the late Mr. Lacey Allen. Funeral rites were held at the White Oak Grove Baptist Church Sunday at 2 p.m. A large crowd of relatives and friends attended the service.

Adding Machine Tape, Cash Register Tape, Masking Tape, Scotch Tape - we have it all at THE TIMES-VIRGINIAN. Call 352-8215.

HOMEMAKING STUDENTS PREPARE CHRISTMAS BOOKLET

Mrs. Betty Jo Smith's homemaking students are busily preparing the 1977 "Christmas in Appomattox" booklet. Each visitor coming to "Christmas Treasures," the Appomattox County Extension Homemakers' Open House will receive a copy of this booklet. Hours each day, Nov. 7 - 11, are 10 - 4 p.m. and 7 - 9 on Thursday night.

Many thanks to the homemaking students for this most helpful community service project.

Sally (Molly Handy) and Elvira (Bessie Hash) are about "to go at it" as a tied up Grelling (Darrell Puckett) tries to escape.

Move Over, Loretta Lynn! Nashville Here We Come!

By David Williams

An atmosphere of tension and excitement has been building up around ACHS. The Drama Club is hard at work again in preparation for its Fall production, **They'd Hang You In Nashville.** This is a hilarious musical comedy about the adventures of two unemployed college graduates. They have to stoop to dancing with old ladies to keep from being thrown out in the street. To top it all, they become involved with a notorious country singer who is wanted by the police.

The cast of the play is a combination of both novice and experienced young actors and actresses. Kurt Greenbaum, Willis Fleshman, Tamara Nash, Darrell Puckett, Molly Handy, Walker Covington, and Bessie Hash play the leading roles. Joyce Sweet provides her able experienced direction with the support of an able behind-the-scenes crew.

Such lines as "that means you're mine little dogie!" prevail throughout the play as Tamara nash, alias "Bobbie Jo Pickens", tries to drive Stan (Kurt Greenbaum) and Bob, (Willis Fleshman), up the wall.

Tickets are available from Drama Club members or Seniors at the prices of $1.00 for adults, in advance, and 50c extra at the door.

Don't be late! **They'd Hang You In Nashville** begins at 8 p.m. at the ACHS auditorium on November 10 and 11. As one of the character says, "This is a show that any dude who's any dude can get into."

DIAL GOOD NEWS
352-7900
LIBERTY BAPTIST CHURCH

WE HAVE THE GENUINE Warp's TOP QUALITY PLASTIC WINDOW MATERIALS!
FLEXIBLE! SHATTERPROOF!
All 36" wide
Easy To Install
Just Cut & Tack On
Cheaper Than Glass!
For Doors
FLEX-O-GLASS 49¢
FLEX-O-PANE 57¢
GLASS-ONITE 45¢
WYR-O-GLAS 66¢
SCREEN-EZE 70¢
For Porches & Breezeways
For Windows
"WARP'S" BRANDED ON THE EDGE MEANS SATISFACTION GUARANTEED!
APPOMATTOX HDWE. CO. INC.
Phone 352-7141
Church & Main St. - Appomattox, Va.

LET THE SUN WORK FOR YOU!
Tack On GENUINE FLEX-O-GLASS
CRYSTAL CLEAR FLEXIBLE PLASTIC
Over Your Windows, Doors, Porch or Breezeway!

Make Your Home Winter-Tight • Draft-Free
SAVE FUEL!
SAVE MONEY!
So Easy Anyone Can Do It!
CUT WITH SCISSORS
TACK OVER SCREENS
Costs So Little Anyone Can Afford It! ONLY 49¢ Plus Ft. 36" Wide
Also 22" & 29" Widths
THE NAME Warp's BRANDED ON THE EDGE IS YOUR GUARANTEE OF SATISFACTION
WARP BROS. CHICAGO 60651
Pioneers in Plastics Since 1944
Get Genuine Flex-O-Glass At Your Hardware, Lumber or Bldg. Supply Store

WANTED
TIRE CASINGS (DRY AND CLEAN)
Suitable For Retreading
$4.00 each
or
$4.00 IN TRADE ON NEW TIRE
Webb Tire Co., Inc.
Michelin-Delta Dealer
411 WEST CONFEDERATE BLVD.
APPOMATTOX, VA.
PHONE 352-7180
"SERVING APPOMATTOX SINCE 1948"

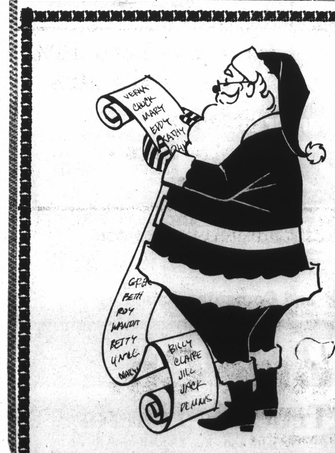

Santa isn't worried about paying his bills, he had a Christmas Club account.
Let us help you make next Christmas worry-free!

Weekly	You will receive
$.50	$25.63
$1.00	$51.25
$2.00	$102.50
$3.00	$153.75
$5.00	$256.25
$10.00	$512.50

Farmers National Bank
Downtown and Triangle Plaza Shopping Center
Appomattox, Va.
MEMBER FEDERAL RESERVE SYSTEM MEMBER FEDERAL DEPOSIT INSURANCE CORPORATION